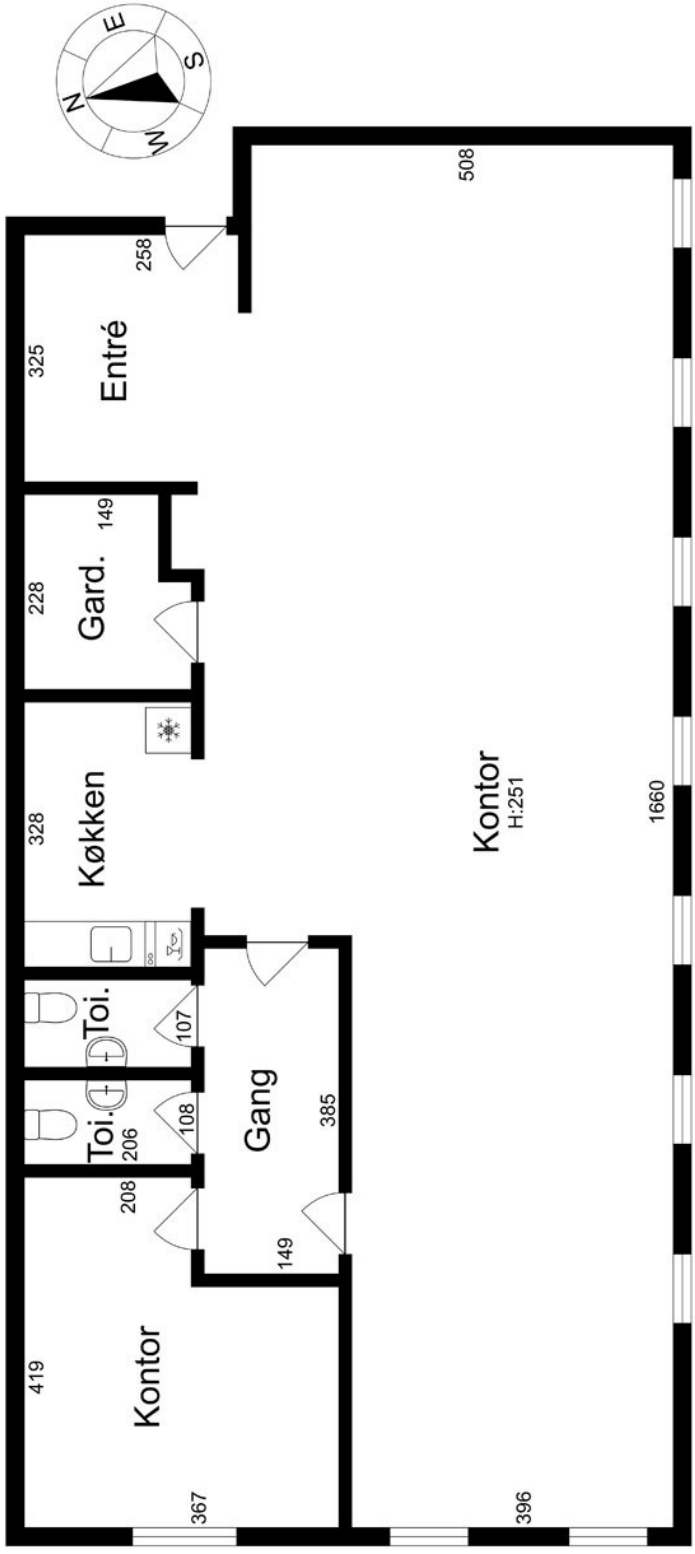Hørkær 34, 1. t.v., 2730 Herlev